

# BEAVERTON MARSH PRESERVE

## San Juan Island

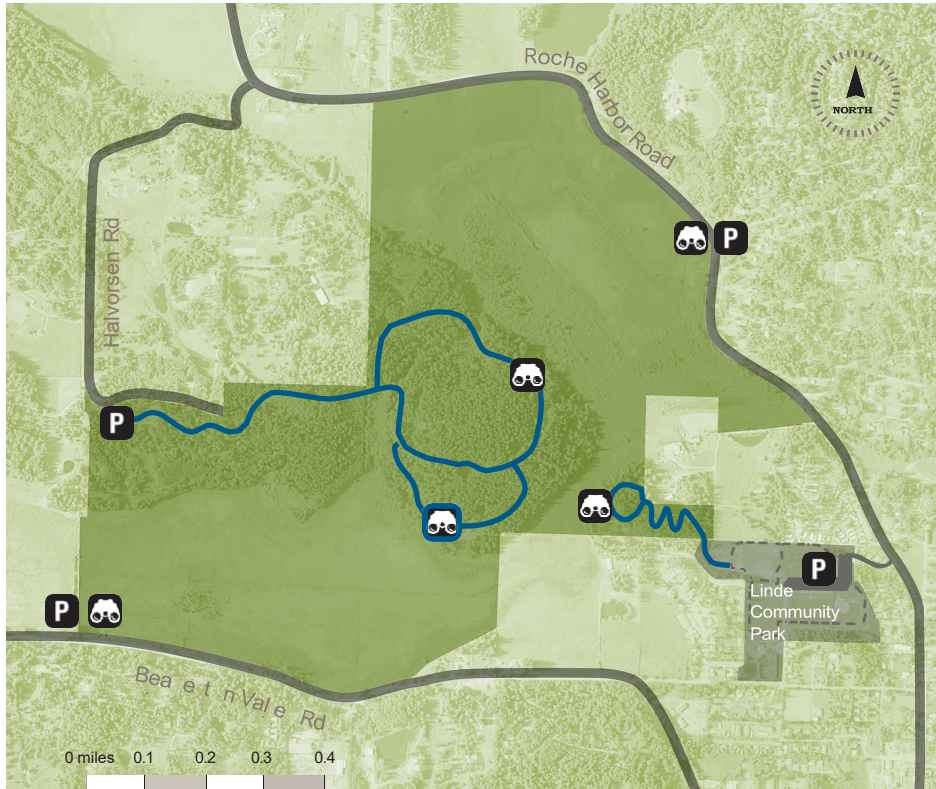

Located northwest of the town of Friday Harbor, the Land Bank's 477-acre **Beaverton Marsh Preserve** protects a vital and expansive wetland system, rich agricultural lands, scenic views and essential wildlife habitat. The John O. Linde Community Park trailhead is located at the eastern portion of the preserve open for daytime pedestrian use only. The Halvorsen Road trailhead is open for daytime pedestrian, bicycle and equestrian use. If you are an avid bird enthusiast, the pullout located off Beaverton Valley Road provides a fantastic opportunity to watch for winter waterfowl – follow the short path that leads to an overlook of the southern portion of the preserve.

### Directions

Linde Community Park Access Point:

**From the Friday Harbor ferry landing:**

- Turn left onto Spring Street
- At 0.1 miles turn right onto Second Street
- At 0.4 miles turn right onto Tucker Avenue
- At 0.3 miles turn left onto Larson Street
- At 0.2 miles turn right onto Carter Avenue
- At 0.2 miles arrive John O. Linde Community Park parking area.

Halvorsen Road Trailhead:

**From the Friday Harbor ferry landing:**

- Turn left onto Spring Street.
- At 0.1 miles, turn right onto Second Street
- At 0.4 miles turn right onto Tucker Avenue
- At 1.4 miles road name changes to Roche Harbor Road. At 2.3 miles turn left onto Halvorsen Road. Continue on Halvorsen Road for 0.4 miles to the end. Turn left onto Taylor Way; the trailhead is located on the immediate right.

 Land Bank Preserve

 Trails

 Parking

 Viewpoint

### When you visit:

- Stay on designated trails.
- Daytime use only.
- Leash your dog.
- Follow Leave No Trace Principles.



www.sjclandbank.org  
sjclandbank@sjclandbank.org  
360-378-4402